

How Can I Find the VIN?

The VIN can be found by looking at the dashboard on the driver's side of the vehicle. The easiest way to view it is to stand outside the vehicle on the driver's side and look at the corner of the dashboard where it meets the windshield. If the VIN cannot be found there, open the driver's side door and look at the door post (where the door latches when it is closed). It is likely that the VIN will also be displayed in this location. See the image below:

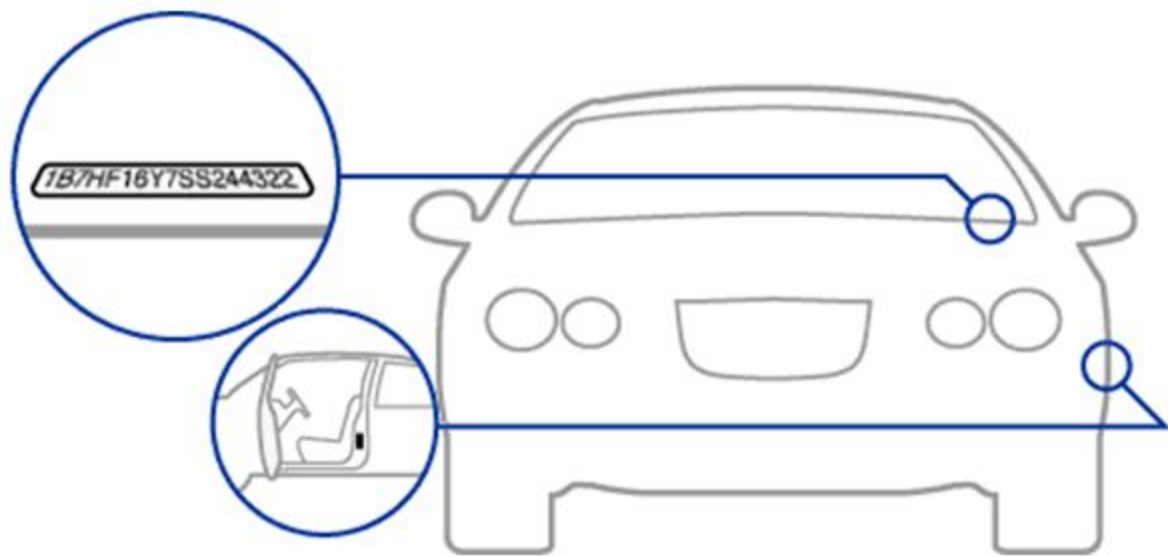

Look for the VIN in these other locations:

- Insurance card / Insurance policy
- Vehicle title and registration